National Council of Corvette Clubs, Inc.
Brian Gallagher, Regional Competition Director
Governor Tri-County Vettes
1184 Bush Rd
Cresco, PA 18326
Telephone 570-619-4144
E-Mail: brian@z06racing.com

East Region Governor's Meeting

May 19, 2012
Holiday Inn, Grantville, PA

RULEBOOK CLARIFICATIONS:

RULEBOOK PAGE, SECTION # & ITEM # BEING QUESTIONED: 2-17, 2.7.1.1.1 Updating/backdating (substitution) of individual parts, components, or entire systems WITHIN Year Group (C1, C2/C3, C4, C5, C6.) Classes in IS and I

CLARIFICATION REQUESTED: Given that in the past there were some exceptions to this (i.e. the full width rear spoiler offered on the Ron Fellows cars) to allow on all C6 Z06's, I ask for the following clarification.

Can a 2006-2008 Z06 upgrade to **the 2009 and up remote oil reservoir for the dry sump system?**

YES ALLOWED UNDER RELIABILITY ITEMS- NO PERFORMANCE ADVANTAGE

RULEBOOK PAGE, SECTION # & ITEM # BEING QUESTIONED: 2-17, 2.7.1.1.1 Updating/backdating (substitution) of individual parts, components, or entire systems WITHIN Year Group (C1, C2/C3, C4, C5, C6.) Classes in IS and I

CLARIFICATION REQUESTED: Given that in the past there were some exceptions to this (i.e. the full width rear spoiler offered on the Ron Fellows cars) the allowance on all C6 Z06's I ask for the following clarification.

Can a 2006-2011 Z06 upgrade to the **2012 and up carbon fiber hood option?** These cars all compete together in IM or IMS.

NO THIS IS NOT ALLOWED PER THE CURRENT RULEBOOK VERBIAGE

RULEBOOK PAGE, SECTION # & ITEM # BEING QUESTIONED: 2-17, 2.7.1.1.1 Updating/backdating (substitution) of individual parts, components, or entire systems WITHIN Year Group (C1, C2/C3, C4, C5, C6.) Classes in IS and I, NO

CLARIFICATION REQUESTED: Given that in the past there were some exceptions to this (i.e. the full width rear spoiler offered on the Ron Fellows cars) the allowance on all C6 Z06's I ask for the following clarification.

Can a 2006-2010 Z06 upgrade to the **2011 and up exhaust system with the X pipe instead** of it's original H pipe system? There was no change in the horsepower rating of the engines.

NO THIS IS NOT ALLOWED PER THE CURRENT RULEBOOK VERBIAGE

RULEBOOK PAGE, SECTION # & ITEM # BEING QUESTIONED:	
Page 7-11, Section 7.9 item 2	
CLARIFICATION REQUESTED:	
1. Please clarify whether or not the **attachments for a bra count for points in classification.**	
Example: The Speed Lingerie brand of bra requires a bracket to be installed in the front part	
of the wheel well. Other brands may require attaching Velcro strips to various parts of the	
body or headlights for attachment.	
2. Please clarify if the use of an after-market front license plate bracket for the C6 counts for	
points in classification. There are several types of after-market C6 license plate brackets, some	
require drilling new holes and some do not. **ONE POINT WILL BE ALLOWED FOR ANY BRA ATTACHMENT POINTS OR SYSTEMS**	

PROPOSED RULEBOOK CHANGES:

Proposed Rulebook Language:
Create four Street Tire Classes for Group-2 A/B/C/D, E/F/G, H/J/K, M/N. Requires street tires complying with Group-2 rules of fitting safely on the wheel/rim, 2/32s inch tread depth minimum, and DOT Wear Rating of 110 or higher.

Why should the rule book be changed: Approximately 75% of Group-2 cars run with street tires, or would if permitted. The most common reason for a Group-2 classification today is wider wheels/rims, cold air boxes, etc. Developing a Street Tire Class at the Group-2 Level will provide an environment conducive to more entrants in NCCC events. There is no down side, other than the obvious of already having too many classes. But, since that is the NCCC way, why not appeal to a greater percentage of the Corvette driving population?

Current Rulebook Language: Page 2-31 Item 2.7.1.14.1 Tires

Factory original tires, and replacement STREET tires with MINIMUM DOT wear rating of 110 manufactured with MINIMUM 8/32" tread depth NEW & HAVING 2/32" or more tread remaining (i.e., tread must be ABOVE wear bars). +/- 10 mm tire width and/or +/- 5 aspect ratio allowed (01/10)

Proposed Rulebook Language:

Factory original tires, and replacement STREET tires with MINIMUM DOT wear rating of 110 and & **HAVING 2/32" or more tread remaining (i.e., tread must be ABOVE wear bars). +/-** 10 mm tire width and/or +/- 5 aspect ratio allowed (01/10)

State in detail why you feel rule should be changed:
Tire manufacturers are starting to build tires will less tread depth – as a cost savings. Same is true with other type companies – As long the as the wear rating is 110 or more the tread depth from the manufacture should not matter.

Current Rulebook Language: CONCOURS 7.8 para. #5
The entrant will remove **all loose items from the interior of the car.** This includes T-top covers, floor mats and everything in the compartment(s) other than owner's manual, warranty papers and registration.

Proposed Rulebook Language: CONCOURS 7.8 para. #5
The entrant will remove all loose items from the interior of the car. This includes T-top covers, floor mats and everything in the compartment(s) other than owner's manual, warranty papers, **proof of insurance and registration.**

State in detail why you feel rule should be changed:
Many or most of the states now require the operator to carry proof of insurance. The best way to carry that proof of insurance is to keep it in the car with the owner's manual, warranty papers and registration all in one package. Many NCCC members have multiple vehicles and carrying proof of insurance for all of them in a billfold gets bulky.

Current Rulebook Language:
Page 8-6. Paragraph 8.2 National Championship
National Championship Points and awards will be administered by the Vice President-Competition
According to the rules specified in this Rulebook. Each year at the NCCC National Convention, the
Prior year's high point total individuals and clubs will be honored with awards. Points towards those awards will be earned as follows:

Proposed Rulebook Language:
Change out prior years high point total individuals to the following or something similar. Utilize 200 (or 250) best events over the course of the year. **A minimum of 75 (or 100) events must be from outside the competitors home region. Must earn points in at least three (3) regions. All earned points (including travel points), for the 200 or 250 events.**

State in detail why you feel rule should be changed:
The purpose of this proposal is to reduce the time and money that a person must expend to win **The National Championship. The current system has turned into who can spend the most time and money. This system would put more value on performance in each event. It would also**

make the Championship available to a younger member who wins events when they can compete, but don't have the time (because of work or family obligations) or money to compete in 400 plus events. In 2007 only two men and two women ran in over 200 events. In 2010, 14 men and 10 women out of the top 15 ran over 200 events. All the numbers could certainly be adjusted

8.2.2. INDIVIDUAL NATIONAL CHAMPIONSHIP POINTS

1. National Championship Points may be earned by any NCCC member at any NCCC Sanctioned Event.
2. Rules 8.1.2. items 3 through 8 of Individual Regional Championship Points apply for National Points with the word "National" substituted for "Regional".
3. At the NCCC National Convention, each NCCC member registered receives fifteen (15) National Points for attending the Convention and five (5) National Points for each competitive event entered in a Corvette regardless of finish in their class. No other points are awarded. Points shall not be awarded to members who cancel or are only "Day Passes".

ADD

Proposed Rulebook Language:

4. At the end of the competition season take the number of events entered by each of the top 15 entrant's man and woman and divide by the number of events entered. Use **this number to adjust the overall totals to reflect the performance of each individual rather than their attendance.** Include travel points but not worker points.

State in detail why you feel rule should be changed:

This would shift the Year End Awards towards true Performance rather than attendance.

Current Rulebook Language:

1.3. SANCTIONING OF EVENTS

12. Circumstances beyond the control of the host club or RCD requiring the event(s) to be cancelled on the day of the event, may request rescheduling of those cancelled event(s). Requests must be made to the VP of Competition within 48 hours of cancellation. Rescheduling of events must be no less than 35 days from the date of cancellation. (01/09)

Proposed Rulebook Language:

12. When circumstances beyond the control of the host club like hurricanes, snowstorms, flooding, etc., or something that will endanger participants traveling to, from or during the event or **the host club needs to cancel the event(s) within 24 hrs of the event due to losing a site,** etc. a club may request rescheduling of those cancelled event(s). Requests must be made to the RCD within 48 hours of cancellation. The rescheduling of event(s) will not be subject to the 45 day sanction request time frame. The remaining rules for sanctioning events (flyers and results) will be followed.

State in detail why you feel rule should be changed:

By eliminating the 35 day existing requirement and the 45 day request requirement, it opens up the availability of remaining weekends when an event is cancelled in late October. For example: an OCT 31 event cannot be rescheduled as the last sanction allowed is Dec 15. Notifying the RCD initially will communicate the change and the VP will subsequently be informed of the rescheduled event. Note: all other rules for sanctioning such as 150 mile conflicts of like events are still in effect.

NEW NATIONAL POINTS REPORTING SYSTEM

The person working on the National membership database has begun work on the National Competition Database

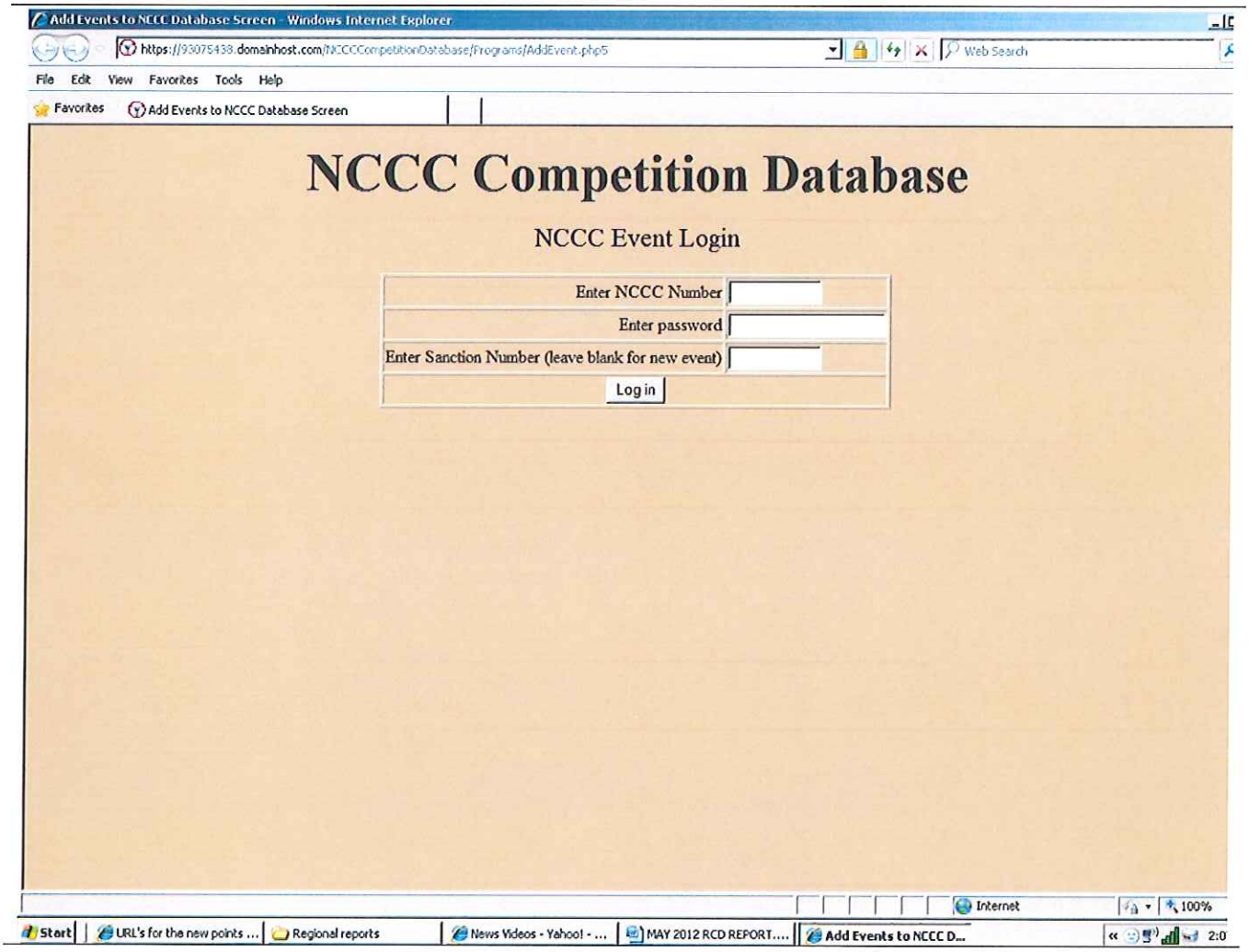

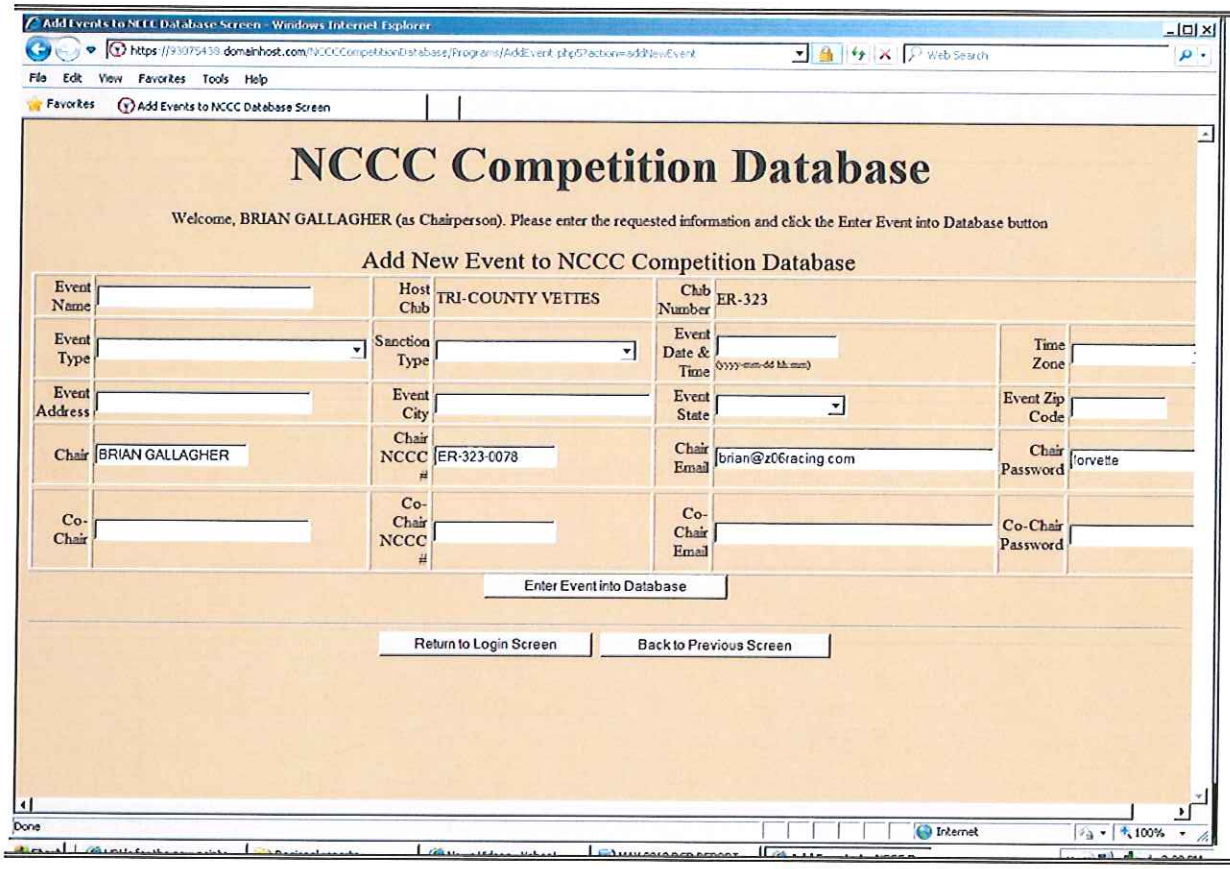
Add Events to NCCC Database Screen - Windows Internet Explorer
File Edit View Favorites Tools Help
Favorites
Add Events to NCCC Database Screen
NCCC Competition Database
Welcome, BRIAN GALLAGHER (as Chairperson). Please enter the requested information and click the Enter Event into Database button
Add New Event to NCCC Competition Database
Event Name
Host Club
TRI-COUNTY VETTES
Club Number
ER-323
Event Type
Sanction Type
Event Date & Time
Time Zone
Event Address
Event City
Event State
Event Zip Code
Chair
BRIAN GALLAGHER
Chair NCCC #
ER-323-0078
Chair Email
brian@z06racing.com
Chair Password
corvette
Co-Chair
Co-Chair NCCC #
Co-Chair Email
Co-Chair Password
Enter Event into Database
Return to Login Screen
Back to Previous Screen
Done
Internet
100%

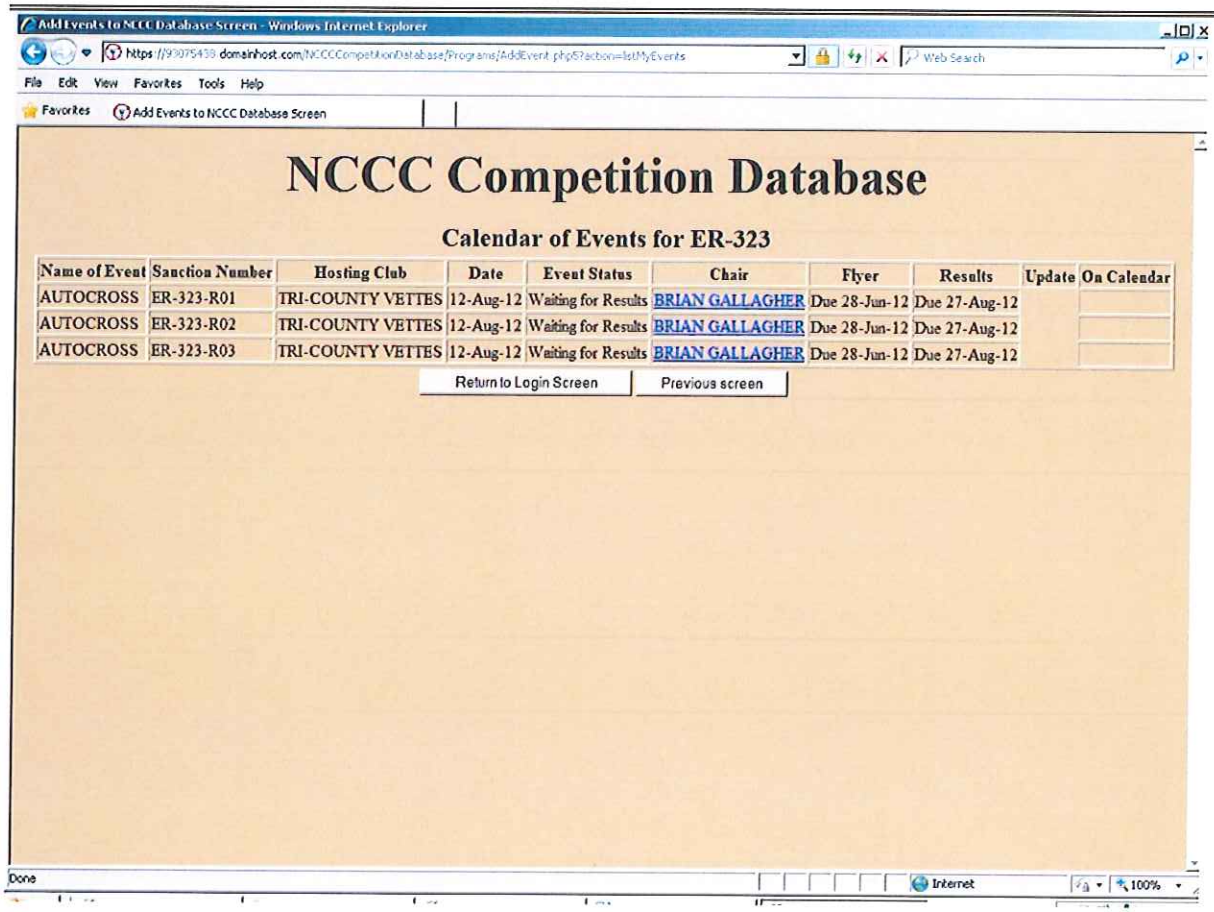
Add Events to NCCC Database Screen - Windows Internet Explorer
File Edit View Favorites Tools Help
Favorites
Add Events to NCCC Database Screen
NCCC Competition Database
Calendar of Events for ER-323
Name of Event
Sanction Number
Hosting Club
Date
Event Status
Chair
Flyer
Results
Update
On Calendar
AUTOCROSS ER-323-R01 TRI-COUNTY VETTES 12-Aug-12 Waiting for Results BRIAN GALLAGHER Due 28-Jun-12 Due 27-Aug-12
AUTOCROSS ER-323-R02 TRI-COUNTY VETTES 12-Aug-12 Waiting for Results BRIAN GALLAGHER Due 28-Jun-12 Due 27-Aug-12
AUTOCROSS ER-323-R03 TRI-COUNTY VETTES 12-Aug-12 Waiting for Results BRIAN GALLAGHER Due 28-Jun-12 Due 27-Aug-12
Return to Login Screen
Previous screen
Done
Internet
100%

CHANGES/ ADDITIONS to the calendar

		5/19/2012	Regional Governors Meeting	
597	ER-999-597	5/19/2012	Concours	REGION
598	ER-999-598	5/19/2012	Concours	REGION
599	ER-999-599	5/19/2012	Concours	REGION
600	ER-999-600	5/19/2012	Concours	REGION
601	ER-999-601	5/19/2012	Concours	REGION
602	ER-999-602	5/19/2012	Concours	REGION
603	ER-999-603	5/19/2012	Concours	REGION
	N-001	5/20/2011	TDS	
578	ER-111-578	5/26/2012	Concours	USA1CC
579	ER-111-579	5/26/2012	Concours	USA1CC
580	ER-111-580	5/26/2012	Concours	USA1CC
581	ER-111-581	5/26/2012	Concours	USA1CC
582	ER-111-582	5/26/2012	Concours	USA1CC
583	ER-111-583	5/26/2012	Concours	USA1CC
584	ER-111-584	5/26/2012	Concours	USA1CC
586	ER-108-586	5/26/2012	Concours	YCCC
	N-008	05/26/2012	HPDE	CVCC
	N-009	05/27/2012	HPDE	CVCC
564	ER-574-564	5/27/2012	Concours	RCC
569	ER-574-569	5/27/2012	Concours	RCC
	N-002	5/28/2012	Driving School	CCNEPA
560	ER-390-560	6/2/2012	Concours	PMCC
561	ER-390-561	6/2/2012	Concours	PMCC
562	ER-390-562	6/2/2012	Concours	PMCC
563	ER-390-563	6/2/2012	Concours	PMCC
	N-011	06/03/2012	Concours	KSCC
59	ER-001-059	6/3/2012	Concours	CCA
60	ER-001-060	6/3/2012	Concours	CCA
61	ER-001-061	6/3/2012	Concours	CCA
587	ER-108-587	6/9/2012	Funkhana	YCCC
588	ER-108-588	6/9/2012	PC Concours	YCCC
589	ER-108-589	6/9/2012	PC Concours	YCCC
590	ER-108-590	6/9/2012	PC Concours	YCCC
620	ER-050-620	6/9/2012	Concours-J	PCCC
621	ER-050-621	6/9/2012	Concours	PCCC
622	ER-050-622	6/9/2012	Concours	PCCC
623	ER-050-623	6/9/2012	Concours	PCCC
628	ER-050-628	6/9/2012	Concours	PCCC
629	ER-050-629	6/9/2012	Concours	PCCC
630	ER-050-630	6/9/2012	Concours	PCCC
610	ER-098-610	6/10/2012	Rallye	CVCC
611	ER-098-611	6/10/2012	Rallye	CVCC
505	ER-263-505	6/10/2012	Concours	BACC
506	ER-263-506	6/10/2012	Concours	BACC
8	ER-372-008	6/16/2012	Concours	CA

9	ER-372-009	6/16/2012	Concours	CA
10	ER-372-010	6/16/2012	Concours	CA
11	ER-372-011	6/16/2012	Concours	CA
572	ER-323-572	6/17/2012	Concours-J	TCV
573	ER-323-573	6/17/2012	PC Concours	TCV
574	ER-323-574	6/17/2012	PC Concours	TCV
575	ER-323-575	6/17/2012	Concours	TCV
576	ER-323-576	6/17/2012	Concours	TCV
577	ER-323-577	6/17/2012	Concours	TCV
	CANCEL	06/23/2012		RCC
		6/23/2011	**NCCC CONVENTION**	
		6/24/2011	**NCCC CONVENTION**	
530	ER-196-530	6/24/2012	Concours	CPCC
531	ER-196-531	6/24/2012	Concours	CPCC
532	ER-196-532	6/24/2012	Concours	CPCC
533	ER-196-533	6/24/2012	Concours	CPCC
534	ER-196-534	6/24/2012	Concours	CPCC
535	ER-196-535	6/24/2012	Concours	CPCC
536	ER-196-536	6/24/2012	Concours	CPCC
549	ER-266-549	6/24/2012	AutoX	LCCC
550	ER-266-550	6/24/2012	AutoX	LCCC
		6/29/2011	**NCCC CONVENTION**	
		6/30/2011	**NCCC CONVENTION**	
614	ER-098-614	7/7/2012	Concours	CVCC
615	ER-098-615	7/7/2012	Concours	CVCC
56	ER-098-056	7/8/2012	AutoX	CVCC
66	ER-098-066	7/8/2012	AutoX	CVCC
507	ER-263-507	7/14/2012	AutoX	BACC
508	ER-263-508	7/14/2012	AutoX	BACC
	N-005	7/14/2012	AutoX	CCA
565	ER-574-565	7/14/2012	Concours	RCC
566	ER-574-566	7/14/2012	Concours	RCC
591	ER-108-591	07/14/2012	PC Concours	YCCC
1	ER-263-001	7/15/2012	AutoX	BACC
2	ER-263-002	7/15/2012	AutoX	BACC
592	ER-001-592	7/15/2012	AutoX	CCA
58	ER-001-058	7/15/2012	AutoX	CCA
567	ER-574-567	7/15/2012	Concours	RCC
568	ER-574-568	7/15/2012	AutoX	RCC
614	ER-098-614	7/21/2012	PC Concours	CVCC
615	ER-098-615	7/21/2012	PC Concours	CVCC
19	ER-266-019	7/22/2012	Concours	LCCC
20	ER-266-020	7/22/2012	Concours	LCCC
21	ER-266-021	7/22/2012	Concours	LCCC
22	ER-266-022	7/22/2012	Concours	LCCC
23	ER-266-023	7/22/2012	Concours	LCCC
24	ER-266-024	7/22/2012	Concours	LCCC
25	ER-266-025	7/22/2012	Concours	LCCC

49	ER-111-049	7/28/2012	Concours	USA1CC
50	ER-111-050	7/28/2012	Concours	USA1CC
51	ER-111-051	7/28/2012	Concours	USA1CC
52	ER-111-052	7/28/2012	Concours	USA1CC
53	ER-111-053	7/28/2012	Concours	USA1CC
54	ER-111-054	7/28/2012	Concours	USA1CC
55	ER-111-055	7/28/2012	Concours	USA1CC
537	ER-190-537	8/11/2012	Concours	GBV
538	ER-190-538	8/11/2012	Concours	GBV
539	ER-190-539	8/11/2012	Concours	GBV
540	ER-190-540	8/11/2012	Concours	GBV
541	ER-190-541	8/11/2012	Concours	GBV
542	ER-190-542	8/11/2012	Concours	GBV
543	ER-190-543	8/11/2012	Concours	GBV
575	ER-323-575	8/12/2012	AutoX	TCV
576	ER-323-576	8/12/2012	AutoX	TCV
577	ER-323-577	8/12/2012	AutoX	TCV
	N-006	8/12/2012	Drags	CCA
12	ER-190-012	8/12/2012	Rallye	GBV
13	ER-190-013	8/12/2012	Rallye	GBV
14	ER-190-014	8/12/2012	Rallye	GBV
15	ER-190-015	8/12/2012	Rallye	GBV
16	ER-190-016	8/12/2012	Rallye	GBV
17	ER-190-017	8/12/2012	Rallye	GBV
18	ER-190-018	8/12/2012	Rallye	GBV
544	ER-266-544	8/19/2012	AutoX	LCCC
545	ER-266-545	8/19/2012	AutoX	LCCC
33	ER-390-033	8/19/2012	Concours	PMCC
34	ER-390-034	8/19/2012	Concours	PMCC
35	ER-390-035	8/19/2012	Concours	PMCC
36	ER-390-036	8/19/2012	Concours	PMCC
37	ER-390-037	8/19/2012	Concours	PMCC
38	ER-390-038	8/19/2012	Concours	PMCC
39	ER-390-039	8/19/2012	Concours	PMCC
81	ER-172-081	08/19/2012	PC-Concours	CCND
83	ER-172-083	08/19/2012	PC-Concours	CCND
84	ER-172-084	08/19/2012	PC-Concours	CCND
65	ER-108-065	8/25/2012	Concours	YCCC
		9/8/2012	**NCCC National Governors Meeting**	
607	ER-098-607	9/8/2012	Concours	CVCC
608	ER-098-608	9/8/2012	Concours	CVCC
609	ER-098-609	9/8/2012	Concours	CVCC
		9/9/2012	**NCCC National Governors Meeting**	
546	ER-266-546	09/09/2012	AutoX	LCCC
547	ER-266-547	09/09/2012	AutoX	LCCC
510	ER-372-510	9/16/2012	Concours	CA
511	ER-372-511	9/16/2012	Concours	CA

512	ER-372-512	9/16/2012	Concours	CA
513	ER-372-513	9/16/2012	Concours	CA
514	ER-372-514	9/16/2012	Concours	CA
515	ER-372-515	9/16/2012	Concours	CA
516	ER-372-516	9/16/2012	Concours	CA
43	ER-323-043	9/16/2012	AutoX	TCV
44	ER-323-044	9/16/2012	AutoX	TCV
45	ER-323-045	9/16/2012	AutoX	TCV
		9/22/2012	**Regional Governors Meeting**	
3	ER-263-003	9/22/2012	Concours	BACC
4	ER-263-004	9/22/2012	Concours	BACC
624	ER-118-624	09/23/2012	Concours	AACC
625	ER-118-625	09/23/2012	Concours	AACC
626	ER-118-626	09/23/2012	Concours	AACC
627	ER-118-627	09/23/2012	Concours	AACC
76	ER-118-076	09/23/2012	Concours	AACC
77	ER-118-077	09/23/2012	Concours	AACC
78	ER-118-078	09/23/2012	Concours	AACC
57	ER-574-057	09/29/2012	Concours	RCC
85	ER-574-085	09/29/2012	Concours	RCC
	N-012	09/29/2012	TDS	BACC
40	ER-574-040	9/30/2012	Concours	RCC
41	ER-574-041	9/30/2012	AutoX	RCC
	N-007	10/6/2012	AutoX	CCA
517	ER-546-517	10/6/2012	Concours	CCCM
518	ER-546-518	10/6/2012	Concours	CCCM
519	ER-546-519	10/6/2012	Concours	CCCM
520	ER-546-520	10/6/2012	Concours	CCCM
521	ER-546-521	10/6/2012	Concours	CCCM
522	ER-546-522	10/6/2012	Concours	CCCM
523	ER-546-523	10/6/2012	Concours	CCCM
46	ER-323-046	10/7/2012	AutoX	TCV
47	ER-323-047	10/7/2012	AutoX	TCV
48	ER-323-048	10/7/2012	AutoX	TCV
604	ER-001-604	10/7/2012	AutoX	CCA
605	ER-001-605	10/7/2012	AutoX	CCA
82	ER-108-082	10/7/2012	PC-Concours	YCCC
69	ER-038-069	10/13/2012	Concours	FSCC
70	ER-038-070	10/13/2012	Concours	FSCC
71	ER-038-071	10/13/2012	Concours	FSCC
72	ER-038-072	10/13/2012	Concours	FSCC
73	ER-038-073	10/13/2012	Rallye	FSCC
74	ER-038-074	10/13/2012	Rallye	FSCC
75	ER-038-075	10/13/2012	Rallye	FSCC
67	ER-098-067	10/13/2012	Concours	CVCC
68	ER-098-068	10/13/2012	Concours	CVCC
548	ER-266-548	10/21/2012	Concours	LCCC
551	ER-357-551	10/27/2012	AutoX	NVCC

552	ER-357-552	10/27/2012	AutoX	NVCC
553	ER-357-553	10/27/2012	AutoX	NVCC
554	ER-357-554	10/27/2012	AutoX	NVCC
555	ER-357-555	10/27/2012	AutoX	NVCC
556	ER-357-556	10/27/2012	AutoX	NVCC
557	ER-357-557	10/27/2012	AutoX	NVCC
26	ER-357-026	10/28/2012	High Speed	NVCC
27	ER-357-027	10/28/2012	High Speed	NVCC
28	ER-357-028	10/28/2012	High Speed	NVCC
29	ER-357-029	10/28/2012	High Speed	NVCC
30	ER-357-030	10/28/2012	High Speed	NVCC
31	ER-357-031	10/28/2012	High Speed	NVCC
32	ER-357-032	10/28/2012	High Speed	NVCC
79	ER-263-079	11/3/2012	Rallye	BACC
80	ER-263-080	11/3/2013	Rallye	BACC

		SANCTION	DATE	EVENT	CLUB
1	500	ER-118-500	5/6/2012	Concours	AACC
2	501	ER-118-501	5/6/2012	Concours	AACC
3	502	ER-118-502	5/6/2012	Concours	AACC
4	624	ER-118-624	09/23/2012	Concours	AACC
5	625	ER-118-625	09/23/2012	Concours	AACC
6	626	ER-118-626	09/23/2012	Concours	AACC
7	627	ER-118-627	09/23/2012	Concours	AACC
8	76	ER-118-076	09/23/2012	Concours	AACC
9	77	ER-118-077	09/23/2012	Concours	AACC
10	78	ER-118-078	09/23/2012	Concours	AACC
11					AACC
12					AACC
13					AACC
14					AACC
1	503	ER-263-503	4/29/2012	Concours	BACC
2	504	ER-263-504	4/29/2012	Concours	BACC
3	509	ER-263-509	4/29/2013	Concours	BACC
4	505	ER-263-505	6/10/2012	Concours	BACC
5	506	ER-263-506	6/10/2012	Concours	BACC
6	507	ER-263-507	7/14/2012	AutoX	BACC
7	508	ER-263-508	7/14/2012	AutoX	BACC
8	1	ER-263-001	7/15/2012	AutoX	BACC
9	2	ER-263-002	7/15/2012	AutoX	BACC
10	3	ER-263-003	9/22/2012	Concours	BACC

11	4	ER-263-004	9/22/2012	Concours	BACC
12		N-012	09/29/2012	TDS	BACC
13	79	ER-263-079	11/3/2012	Rallye	BACC
14	80	ER-263-080	11/3/2013	Rallye	BACC
1	5	ER-372-005	4/28/2012	Rallye	CA
2	6	ER-372-006	4/28/2012	Rallye	CA
3	7	ER-372-007	4/28/2012	Rallye	CA
4	8	ER-372-008	6/16/2012	Concours	CA
5	9	ER-372-009	6/16/2012	Concours	CA
6	10	ER-372-010	6/16/2012	Concours	CA
7	11	ER-372-011	6/16/2012	Concours	CA
8	510	ER-372-510	9/16/2012	Concours	CA
9	511	ER-372-511	9/16/2012	Concours	CA
10	512	ER-372-512	9/16/2012	Concours	CA
11	513	ER-372-513	9/16/2012	Concours	CA
12	514	ER-372-514	9/16/2012	Concours	CA
13	515	ER-372-515	9/16/2012	Concours	CA
14	516	ER-372-516	9/16/2012	Concours	CA
	594	N-003	3/31/2012	AutoX	CCA
1	595	ER-001-595	4/1/2012	AutoX	CCA
2	596	ER-001-596	4/1/2012	AutoX	CCA
		N-004	05/05/2011	AutoX	CCA
3	593	ER-001-593	05/06/2011	AutoX	CCA
4	594	ER-001-594	05/06/2011	AutoX	CCA
5	59	ER-001-059	6/3/2012	Concours	CCA
6	60	ER-001-060	6/3/2012	Concours	CCA
7	61	ER-001-061	6/3/2012	Concours	CCA
8					
9					
10					
		N-005	7/14/2012	AutoX	CCA
11	592	ER-001-592	7/15/2012	AutoX	CCA
12	58	ER-001-058	7/15/2012	AutoX	CCA
		N-006	8/12/2012	Drags	CCA
		N-007	10/6/2012	AutoX	CCA
13	604	ER-001-604	10/7/2012	AutoX	CCA
14	605	ER-001-605	10/7/2012	AutoX	CCA
		N-016	05/06/2011	Concours	CCASSN
1	631	ER-535-631	5/5/2012	Concours	CCCCC
2	632	ER-535-632	5/5/2012	Concours	CCCCC
3	633	ER-535-633	5/5/2012	Concours	CCCCC

4					CCCCC
5					CCCCC
6					CCCCC
7					CCCCC
8					CCCCC
9					CCCCC
10					CCCCC
11					CCCCC
12					CCCCC
13					CCCCC
14					CCCCC
1	517	ER-546-517	10/6/2012	Concours	CCCM
2	518	ER-546-518	10/6/2012	Concours	CCCM
3	519	ER-546-519	10/6/2012	Concours	CCCM
4	520	ER-546-520	10/6/2012	Concours	CCCM
5	521	ER-546-521	10/6/2012	Concours	CCCM
6	522	ER-546-522	10/6/2012	Concours	CCCM
7	523	ER-546-523	10/6/2012	Concours	CCCM
8					CCCM
9					CCCM
10					CCCM
11					CCCM
12					CCCM
13					CCCM
14					CCCM
1	81	ER-172-081	08/19/2012	PC-Concours	CCND
2	83	ER-172-083	08/19/2012	PC-Concours	CCND
3	84	ER-172-084	08/19/2012	PC-Concours	CCND
4					
5					
		N-002	5/28/2012	Driving School	CCNEPA
1					CCNEPA
2					CCNEPA
3					CCNEPA
4					CCNEPA
5					CCNEPA
6					CCNEPA
7					CCNEPA
8					CCNEPA

1	530	ER-196-530	6/24/2012	Concours	CPCC
2	531	ER-196-531	6/24/2012	Concours	CPCC
3	532	ER-196-532	6/24/2012	Concours	CPCC
4	533	ER-196-533	6/24/2012	Concours	CPCC
5	534	ER-196-534	6/24/2012	Concours	CPCC
6	535	ER-196-535	6/24/2012	Concours	CPCC
7	536	ER-196-536	6/24/2012	Concours	CPCC
8					CPCC
9					CPCC
10					CPCC
11					CPCC
12					CPCC
13					CPCC
14					CPCC
		N-008	05/26/2012	HPDE	CVCC
		N-009	05/27/2012	HPDE	CVCC
1	610	ER-098-610	6/10/2012	Rallye	CVCC
2	611	ER-098-611	6/10/2012	Rallye	CVCC
3	614	ER-098-614	7/21/2012	PC Concours	CVCC
4	615	ER-098-615	7/21/2012	PC Concours	CVCC
5	56	ER-098-056	7/8/2012	AutoX	CVCC
6	66	ER-098-066	7/8/2012	AutoX	CVCC
7	607	ER-098-607	9/8/2012	Concours	CVCC
8	608	ER-098-608	9/8/2012	Concours	CVCC
9	609	ER-098-609	9/8/2012	Concours	CVCC
10	67	ER-098-067	10/13/2012	Concours	CVCC
11	68	ER-098-068	10/13/2012	Concours	CVCC
12					CVCC
13					CVCC
14					CVCC
1	616	ER-038-616	04/22/2012	Rallye	FSCC
2	617	ER-038-617	04/22/2012	Rallye	FSCC
3	618	ER-038-618	04/22/2012	Rallye	FSCC
4	619	ER-038-619	04/22/2012	Rallye	FSCC
5	69	ER-038-069	10/13/2012	Concours	FSCC
6	70	ER-038-070	10/13/2012	Concours	FSCC

7	71	ER-038-071	10/13/2012	Concours	FSCC
8	72	ER-038-072	10/13/2012	Concours	FSCC
9	73	ER-038-073	10/13/2012	Rallye	FSCC
10	74	ER-038-074	10/13/2012	Rallye	FSCC
11	75	ER-038-075	10/13/2012	Rallye	FSCC
12					FSCC
13					FSCC
14					FSCC
1	537	ER-190-537	8/11/2012	Concours	GBV
2	538	ER-190-538	8/11/2012	Concours	GBV
3	539	ER-190-539	8/11/2012	Concours	GBV
4	540	ER-190-540	8/11/2012	Concours	GBV
5	541	ER-190-541	8/11/2012	Concours	GBV
6	542	ER-190-542	8/11/2012	Concours	GBV
7	543	ER-190-543	8/11/2012	Concours	GBV
8	12	ER-190-012	8/12/2012	Rallye	GBV
9	13	ER-190-013	8/12/2012	Rallye	GBV
10	14	ER-190-014	8/12/2012	Rallye	GBV
11	15	ER-190-015	8/12/2012	Rallye	GBV
12	16	ER-190-016	8/12/2012	Rallye	GBV
13	17	ER-190-017	8/12/2012	Rallye	GBV
14	18	ER-190-018	8/12/2012	Rallye	GBV
		N-010	04/28/2012	Rallye	KSCC
		N-011	06/03/2012	Concours	KSCC
1	549	ER-266-549	6/24/2012	AutoX	LCCC
2	550	ER-266-550	6/24/2012	AutoX	LCCC
3	19	ER-266-019	7/22/2012	Concours	LCCC
4	20	ER-266-020	7/22/2012	Concours	LCCC
5	21	ER-266-021	7/22/2012	Concours	LCCC
6	22	ER-266-022	7/22/2012	Concours	LCCC
7	23	ER-266-023	7/22/2012	Concours	LCCC
8	24	ER-266-024	7/22/2012	Concours	LCCC
9	25	ER-266-025	7/22/2012	Concours	LCCC
10	544	ER-266-544	8/19/2012	AutoX	LCCC
11	545	ER-266-545	8/19/2012	AutoX	LCCC
12	546	ER-266-546	09/09/2012	AutoX	LCCC
13	547	ER-266-547	09/09/2012	AutoX	LCCC
14	548	ER-266-548	10/21/2012	Concours	LCCC

		N-014	03/17/2012	TDS training	NVCC
		N-015	04/21/2012	TDS	NVCC
1	551	ER-357-551	10/27/2012	AutoX	NVCC
2	552	ER-357-552	10/27/2012	AutoX	NVCC
3	553	ER-357-553	10/27/2012	AutoX	NVCC
4	554	ER-357-554	10/27/2012	AutoX	NVCC
5	555	ER-357-555	10/27/2012	AutoX	NVCC
6	556	ER-357-556	10/27/2012	AutoX	NVCC
7	557	ER-357-557	10/27/2012	AutoX	NVCC
8	26	ER-357-026	10/28/2012	High Speed	NVCC
9	27	ER-357-027	10/28/2012	High Speed	NVCC
10	28	ER-357-028	10/28/2012	High Speed	NVCC
11	29	ER-357-029	10/28/2012	High Speed	NVCC
12	30	ER-357-030	10/28/2012	High Speed	NVCC
13	31	ER-357-031	10/28/2012	High Speed	NVCC
14	32	ER-357-032	10/28/2012	High Speed	NVCC
1	620	ER-050-620	6/9/2012	Concours-J	PCCC
2	621	ER-050-621	6/9/2012	Concours	PCCC
3	622	ER-050-622	6/9/2012	Concours	PCCC
4	623	ER-050-623	6/9/2012	Concours	PCCC
5	628	ER-050-628	6/9/2012	Concours	PCCC
6	629	ER-050-629	6/9/2012	Concours	PCCC
7	630	ER-050-630	6/9/2012	Concours	PCCC
8					PCCC
9					PCCC
10					PCCC
11					PCCC
12					PCCC
13					PCCC
14					PCCC
1	558	ER-390-558	4/15/2012	Rallye	PMCC
2	559	ER-390-559	4/15/2012	Rallye	PMCC
3	560	ER-390-560	6/2/2012	Concours-J	PMCC

4	561	ER-390-561	6/2/2012	Concours	PMCC
5	562	ER-390-562	6/2/2012	Concours	PMCC
6	563	ER-390-563	6/2/2012	Concours	PMCC
7	33	ER-390-033	8/19/2012	Concours-J	PMCC
8	34	ER-390-034	8/19/2012	Concours	PMCC
9	35	ER-390-035	8/19/2012	Concours	PMCC
10	36	ER-390-036	8/19/2012	Concours	PMCC
11	37	ER-390-037	8/19/2012	Concours	PMCC
12	38	ER-390-038	8/19/2012	Concours	PMCC
13	39	ER-390-039	8/19/2012	Concours	PMCC
14					
1	564	ER-574-564	5/27/2012	Concours	RCC
2	569	ER-574-569	5/27/2012	Concours	RCC
3					
4	565	ER-574-565	7/14/2012	Concours	RCC
5	566	ER-574-566	7/14/2012	Concours	RCC
6	567	ER-574-567	7/15/2012	Concours	RCC
7	568	ER-574-568	7/15/2012	AutoX	RCC
8	57	ER-574-057	09/29/2012	Concours	RCC
9	85	ER-574-085	09/29/2012	Concours	RCC
10	40	ER-574-040	9/30/2012	Concours	RCC
11	41	ER-574-041	9/30/2012	AutoX	RCC
12					RCC
13					RCC
14					RCC
		N-013	04/07/2012	TDS training	REGION
	597	ER-999-597	5/19/2012	Concours	REGION
	598	ER-999-598	5/19/2012	Concours	REGION
	599	ER-999-599	5/19/2012	Concours	REGION
	600	ER-999-600	5/19/2012	Concours	REGION
	601	ER-999-601	5/19/2012	Concours	REGION
	602	ER-999-602	5/19/2012	Concours	REGION
	603	ER-999-603	5/19/2012	Concours	REGION
		N-001	5/20/2011	TDS	REGION
1	571	ER-323-571	4/21/2012	Rallye	TCV
2	42	ER-323-042	4/21/2012	Rallye	TCV
3	572	ER-323-572	6/17/2012	Concours-J	TCV
4	573	ER-323-573	6/17/2012	PC Concours	TCV
5	574	ER-323-574	6/17/2012	PC Concours	TCV
6	575	ER-323-575	8/12/2012	AutoX	TCV
7	576	ER-323-576	8/12/2012	AutoX	TCV

8	577	ER-323-577	8/12/2012	AutoX	TCV
9	43	ER-323-043	9/16/2012	AutoX	TCV
10	44	ER-323-044	9/16/2012	AutoX	TCV
11	45	ER-323-045	9/16/2012	AutoX	TCV
12	46	ER-323-046	10/7/2012	AutoX	TCV
13	47	ER-323-047	10/7/2012	AutoX	TCV
14	48	ER-323-048	10/7/2012	AutoX	TCV
1	578	ER-111-578	5/26/2012	Concours	USA1CC
2	579	ER-111-579	5/26/2012	Concours	USA1CC
3	580	ER-111-580	5/26/2012	Concours	USA1CC
4	581	ER-111-581	5/26/2012	Concours	USA1CC
5	582	ER-111-582	5/26/2012	Concours	USA1CC
6	583	ER-111-583	5/26/2012	Concours	USA1CC
7	584	ER-111-584	5/26/2012	Concours	USA1CC
8	49	ER-111-049	7/28/2012	Concours	USA1CC
9	50	ER-111-050	7/28/2012	Concours	USA1CC
10	51	ER-111-051	7/28/2012	Concours	USA1CC
11	52	ER-111-052	7/28/2012	Concours	USA1CC
12	53	ER-111-053	7/28/2012	Concours	USA1CC
13	54	ER-111-054	7/28/2012	Concours	USA1CC
14	55	ER-111-055	7/28/2012	Concours	USA1CC
1	585	ER-108-585	5/6/2012	Concours	YCCC
2	586	ER-108-586	5/26/2012	Concours	YCCC
3	587	ER-108-587	6/9/2012	Funkhana	YCCC
4	588	ER-108-588	6/9/2012	PC Concours	YCCC
5	589	ER-108-589	6/9/2012	PC Concours	YCCC
6	590	ER-108-590	6/9/2012	PC Concours	YCCC
7	591	ER-108-591	07/14/2012	PC Concours	YCCC
8	65	ER-108-065	8/25/2012	Concours-J	YCCC
9	82	ER-108-082	10/7/2012	PC-Concours	YCCC
10					
11					
12					
13					

Brian K Gallagher

Regional Competition Director

...Serving the Corvette enthusiast since 1959...

...Serving the Corvette enthusiast since 1959...