

# 12.2. NCCC OFFICIAL FLYER OUTLINE

SANCTION #: ER-190-012/013 TYPE OF EVENT: **Double Concours (Fun)**  
 DATE: May 10 2008  
 (If Drag Races include rain date) (If Rallye include Rally type)  
 REGISTRATION: OPENS: 09:00 CLUB: G-Burg Vettes  
 CLOSES: 12:30 REGION: EAST  
 DRIVERS MEETING TIME: 12:30 ENTRY FEE: \$15.00 each/\$25.00 for both  
 AWARDS: 15:30 LOCATION: Gaithersburg Maryland  
 SPEED EVENTS: \*HIGH SPEED: \_\_\_\_\_ LOW SPEED: \_\_\_\_\_  
 EXHAUST -- OPEN: \_\_\_\_\_ CLOSED: \_\_\_\_\_  
 MAP AND EVENT INFORMATION: Directions On Back of Sheet

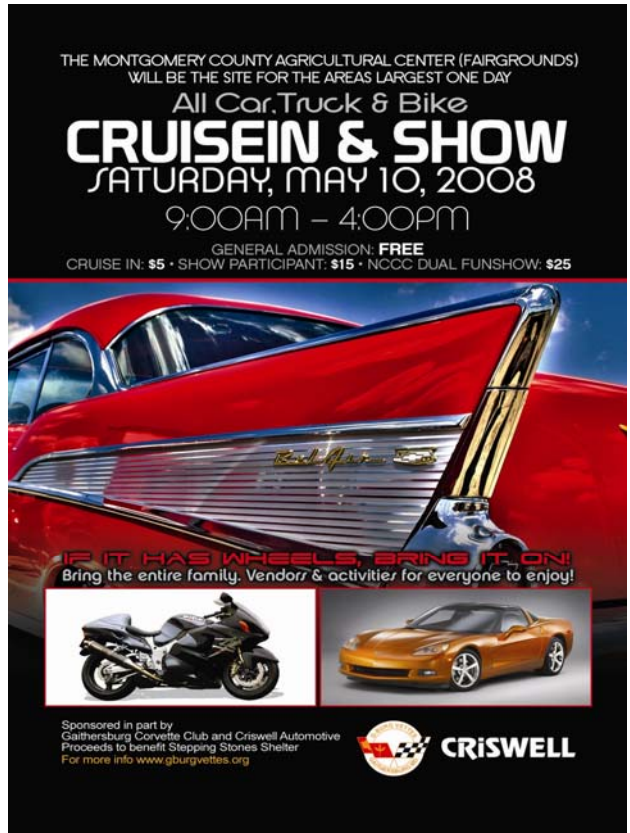

BE SURE TO INCLUDE A LOCATION MAP -- REVERSE SIDE MAY BE USED

**EVENT CHAIRPERSON:**

**NAME:** Joe Kennedy (E012)  
**ADDRESS:** 2900 Aquarius Ave  
Silver Spring, MD 20906  
**PHONE:** (301) 366-4713

**NAME:** Darryl Wills (E013)  
**ADDRESS:** 2004 Del Sol Ct  
Bowie, MD 20721  
**PHONE:** (301) 218-8071

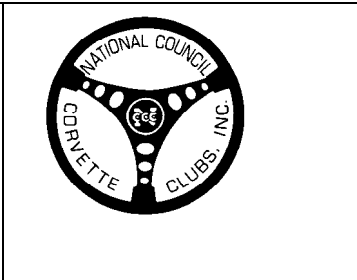

**GOVERNOR:**

**NAME:** Dennis Morin  
**ADDRESS:** 2666 Brook Valley Rd  
Frederick, MD 21701-6802  
**PHONE:** (301) 802-7372

\*NOTE: In High Speed Events: 1. All roadsters must have roll bars as outlined under Section on Technical Inspection For Speed Events. 2. Fire extinguisher (min. 5 BC) required in All groups and classes. 3. It is highly recommended (required in Group 3) that all competing cars be equipped with roll bars or roll cages. 4. All entrants must be High Speed Certified and fire suits are required for Group

## Fair Directions

### **Directions to Main Entrance (Perry Pkwy):**

**From Baltimore:** I-95 South to I-495 West to I-270 North, take Exit 11 (Montgomery Village/Fairgrounds); At next light make a right onto Route 355 South; make a right onto Perry Parkway; Fairground entrance will be on the left; 1/2 mile.

**From Frederick:** I-270 South, take Exit 11, (Montgomery Village/Quince Orchard Rd.) then make left onto Montgomery Village Ave. At next light make a right onto Route 355 South; make a right onto Perry Parkway; Fairground entrance will be on the left; 1/2 mile.

**From Northern Virginia:** I-495 North to I-270 North, take Exit 11 (Montgomery Village/Fairgrounds); At next light make a right onto Route 355 South; make a right onto Perry Parkway; Fairground entrance will be on the left; 1/2 mile